

PLAT OF SURVEY

LOT 5, IN FREUCK'S SUBDIVISION, BEING LOCATED IN THE NORTHEAST FRACTIONAL 1/4 OF SECTION 18 IN TOWNSHIP 4 NORTH, RANGE 18 EAST, IN THE TOWN OF EAST TROY, WALWORTH COUNTY, WISCONSIN. CONTAINING 5997 SQUARE FEET TO WATERS EDGE

PREPARED FOR:
Sandy & Brad Heinz
W 2303 New Deal Ave.
East Troy, WI

SCALE: 1"=20'

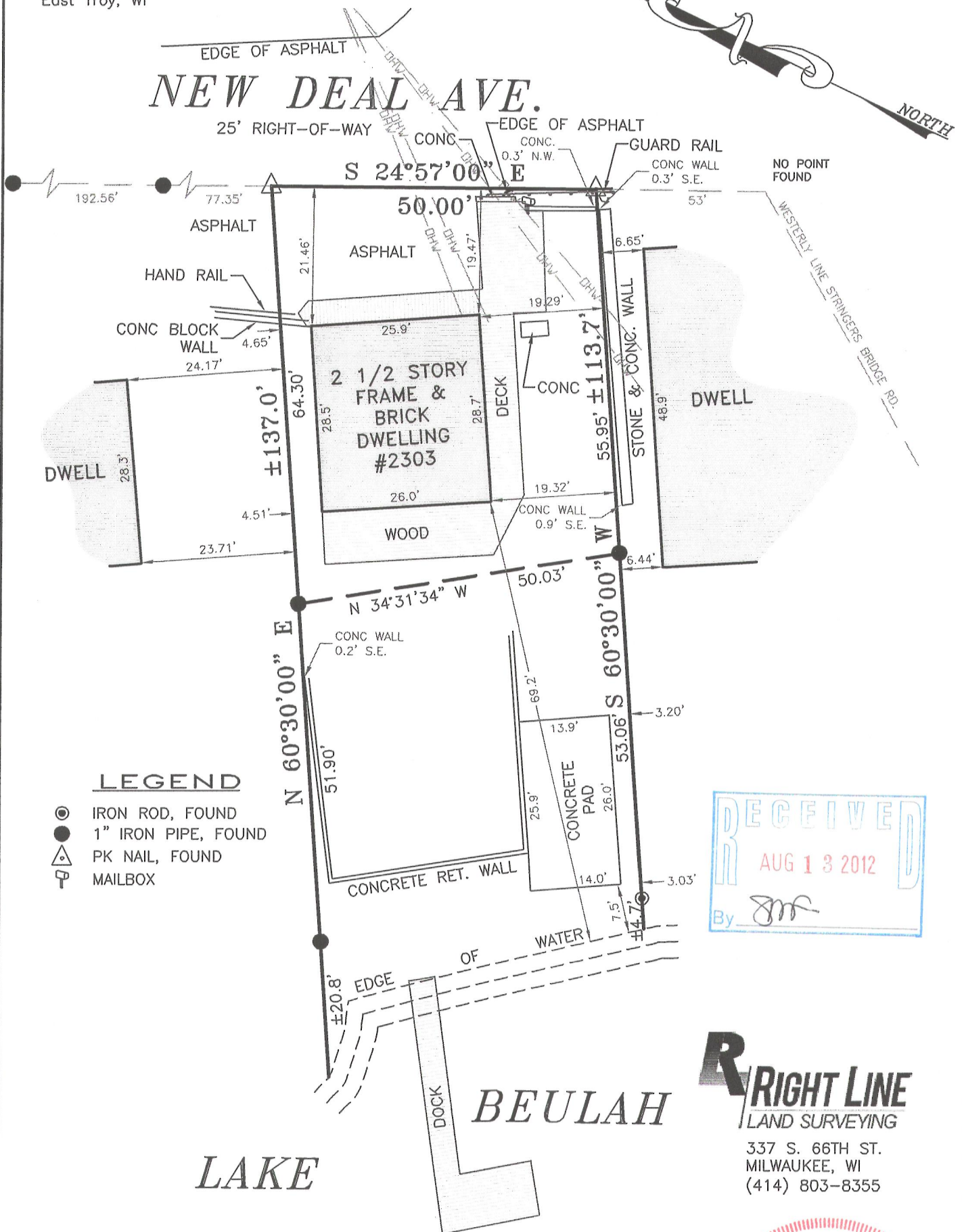

I CERTIFY THAT I HAVE SURVEYED THE ABOVE DESCRIBED PROPERTY AND THE ABOVE MAP IS A TRUE REPRESENTATION THEREOF AND SHOWS THE SIZE AND LOCATION OF THE PROPERTY, IT'S EXTERIOR BOUNDARIES, THE LOCATION AND DIMENSION OF ALL VISIBLE STRUCTURES THEREON, FENCES, APPARENT EASEMENTS, ROADWAYS AND VISIBLE ENCROACHMENTS, IF ANY. THIS SURVEY IS MADE FOR THE EXCLUSIVE USE OF THE PRESENT OWNERS OF THE PROPERTY, AND ALSO THOSE WHO PURCHASE, MORTGAGE, OR GUARANTEE THE TITLE THERETO WITHIN ONE YEAR FROM DATE HEREON.

DAVID H. SPANJAR S-2646

June 22, 2012 Project No. 12-043



PFS-4

418-22913